

PLAN SHOWING THE EXISTING BUILDING TO BE REGULARISED AT L.I.G. FLAT NO. 29/1 + 29/3
 12TH AVENUE, ASHOK NAGAR, MADRAS-83 T.S. NO. 14, BLOCK NO. 71, NEW DIV. 122
 SCALE 1" = 8'-0" (1:100)

Sanitary plan
 A/11286/97

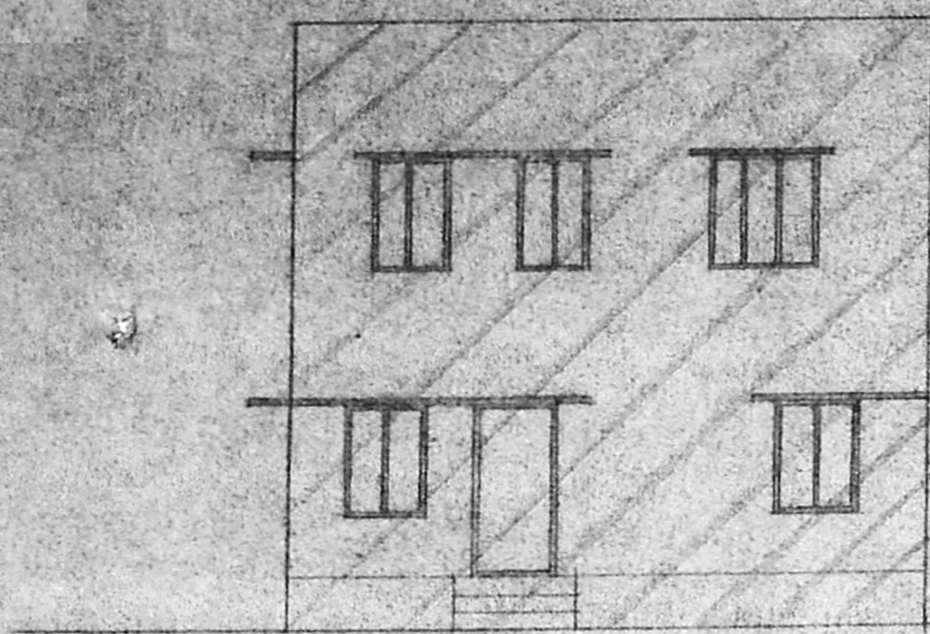

ELEVATION

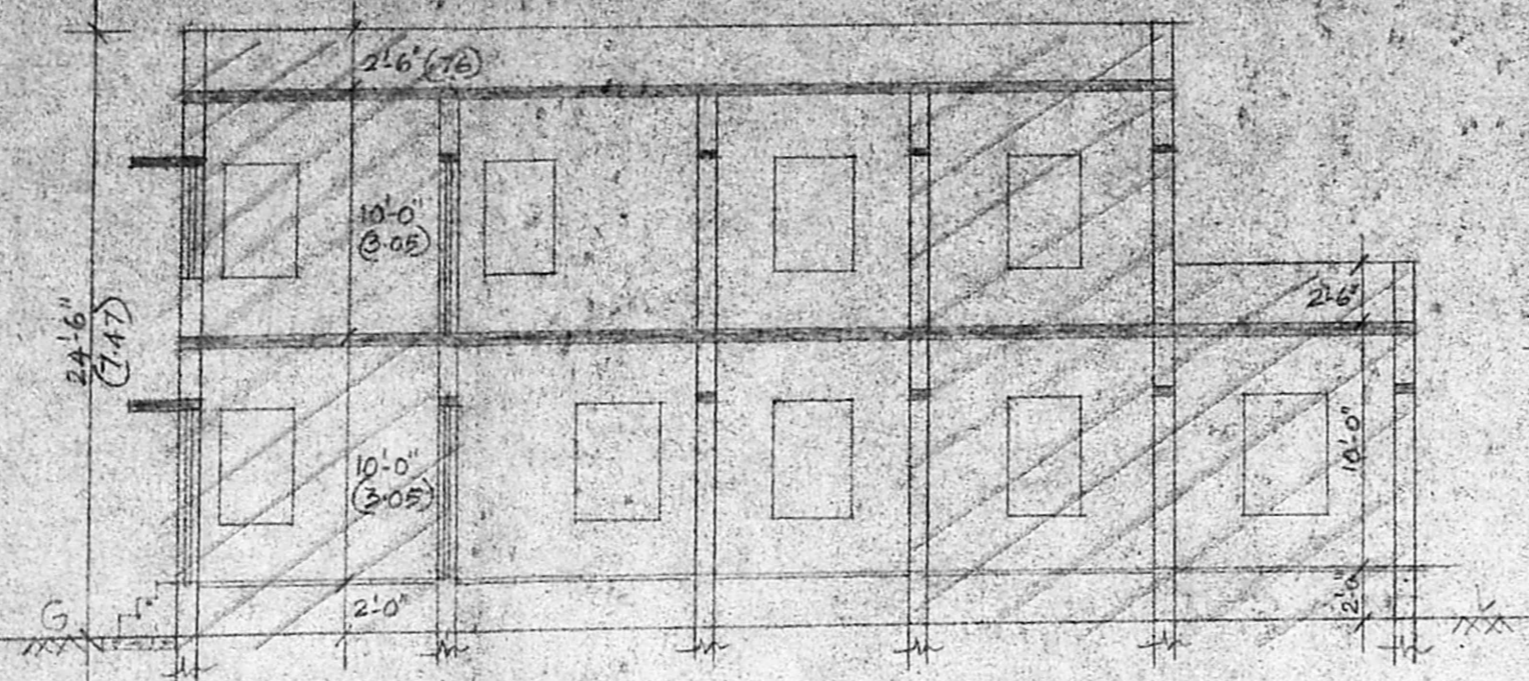

A/19095/475 (9) SECTION ON 'AA'

Planning Permit No. **APPROVED**
 SUBJECT TO THE CONDITIONS IN THIS OFFICE LETTER.
 A/11236/95 Date 7/95
 FOR MEMBER SECRETARY
 MADRAS METROPOLITAN
 DEVELOPMENT AUTHORITY
 MADRAS - 600 009.

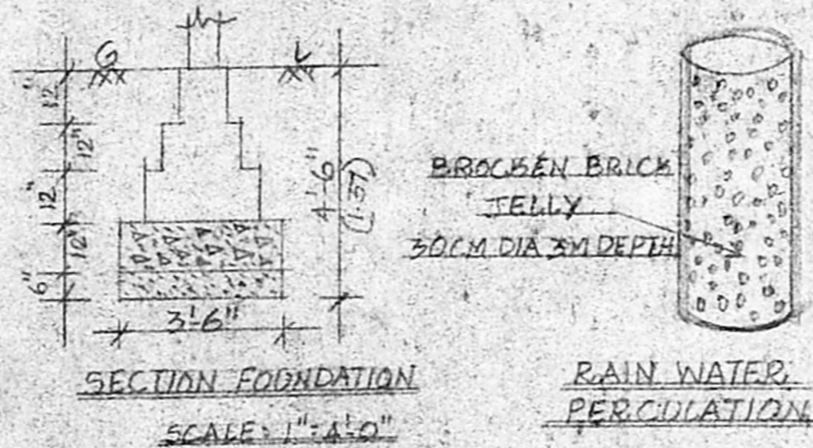

SECTION FOUNDATION
 SCALE 1" = 4'-0"

RAIN WATER PERCOLATION

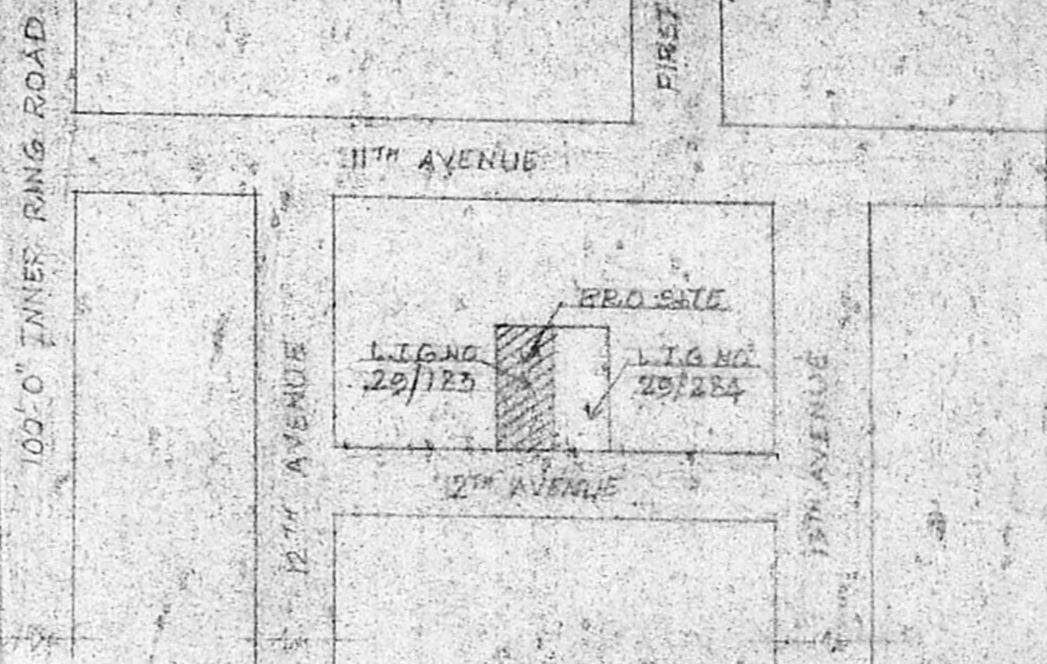

KEY PLAN (N.T.S.)

16'-0" (4.88) x 8'-9" (2.66) x 8'-9" (2.66)

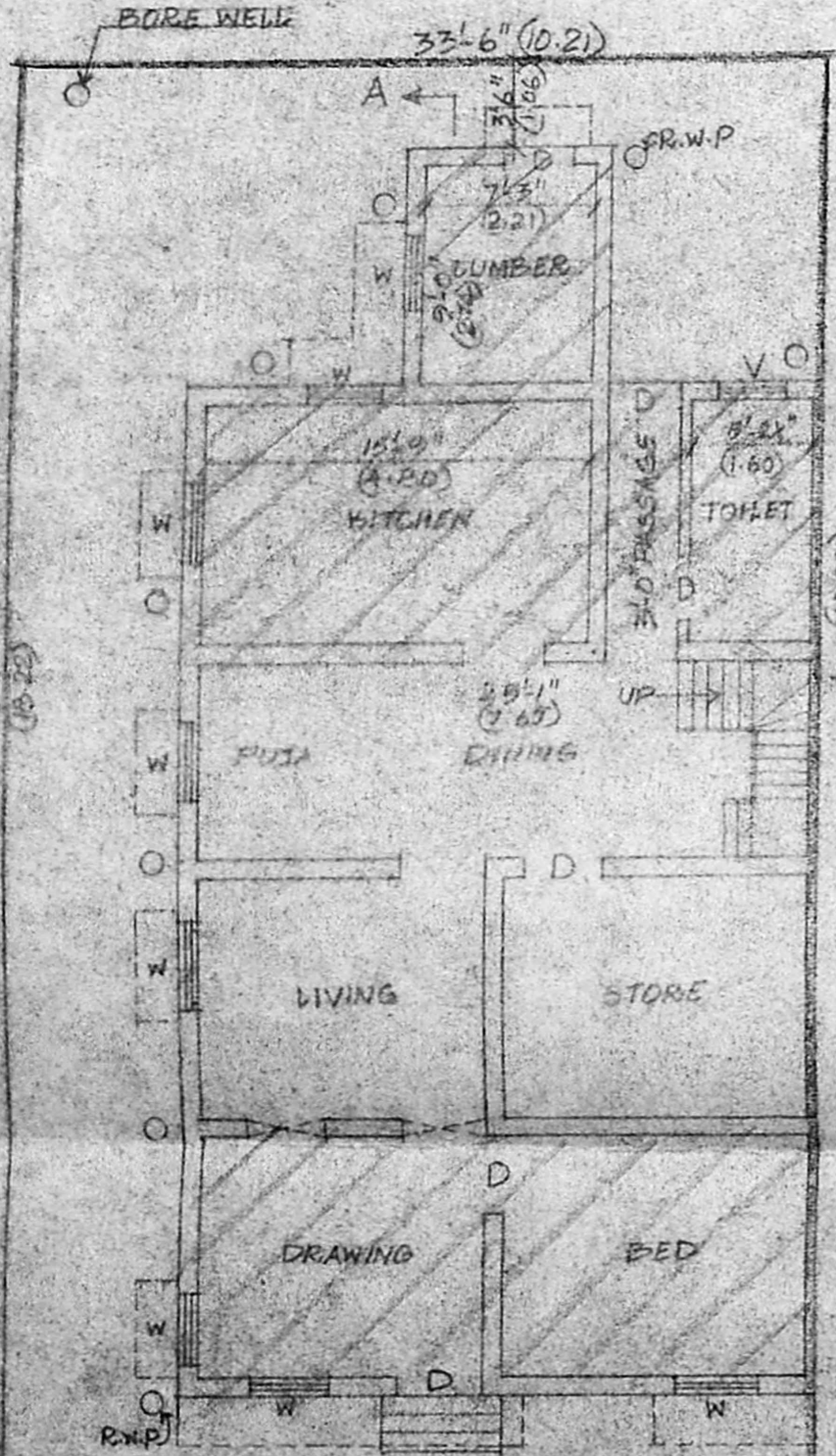

GROUND FLOOR PLAN & SITE PLAN

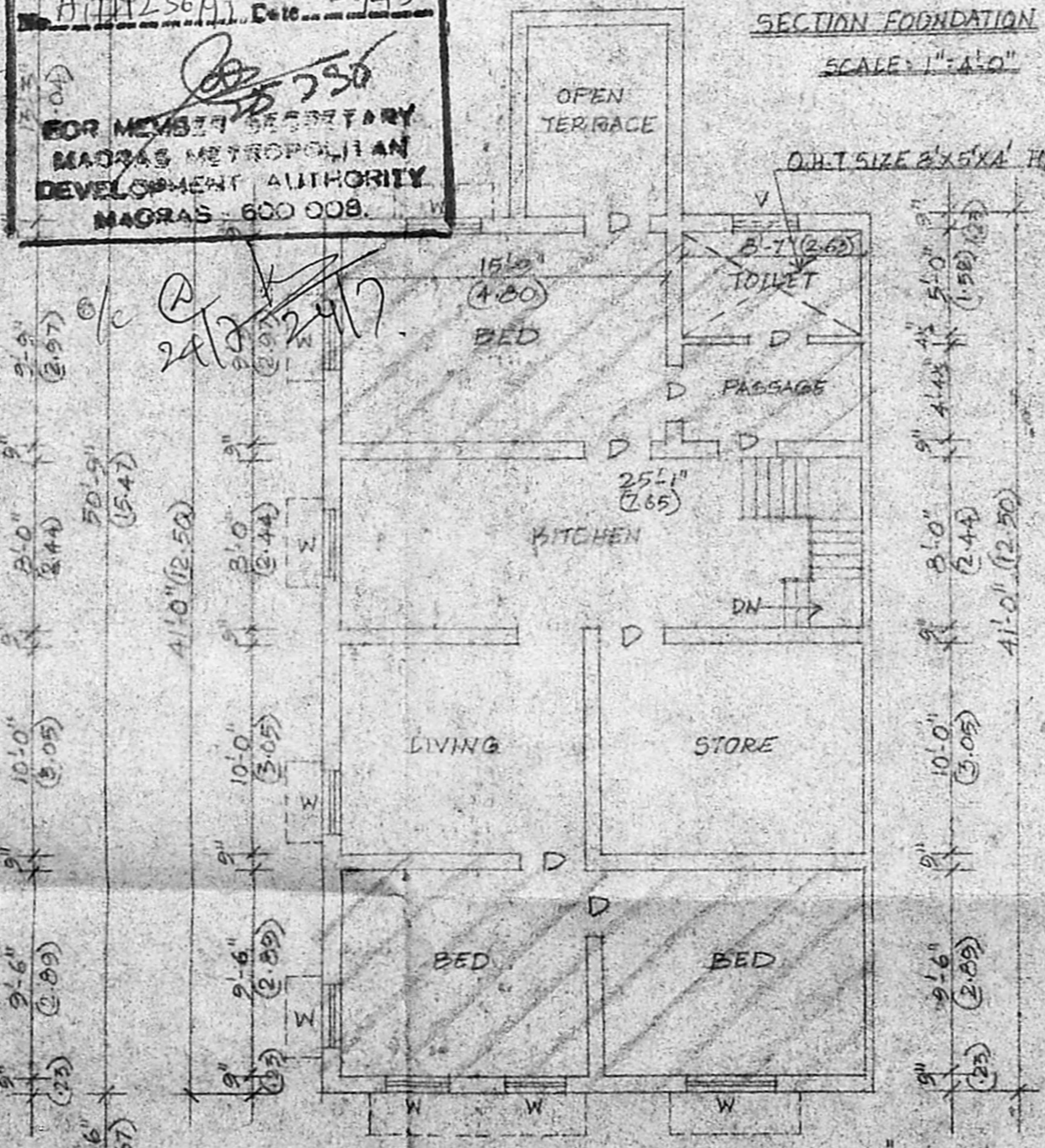

FIRST FLOOR PLAN

SPECIFICATION	
SAND FILLING	R.C.C. 1:1.5:3
BRICK WORK IN C.M. 1:6	PLASTERING IN C.M. 1:4
FLOORING	R.C. VINTEL CUM SUNSHADE
R.C.C. ROOF SLAB 1:2:4, 4% TH	PARAPET WALL HT 8" TH
WEATHERING COURSE WITH FLAT TILES	

SCHEDULE OF JOINERY	
D	DOOR 3'-6" x 7'-0"
D	3'-6" x 6'-6"
W	WINDOW 4'-0" x 4'-6"
W	3'-0" x 4'-6"
V	VENTILATOR 3'-0" x 2'-0"

AREA STATEMENT	
PLOT EXTENT	2002 SQ.F. 186 M ²
GROUND FLOOR AREA	1161.15 " 108.11 "
FIRST FLOOR AREA	1075.85 " 100 "
TOTAL PLINTH AREA	2237. " 208 "
PLOT COVERAGE = 58% F.S.I = 1.15	

COLOUR REFERENCE	
EXISTING	[Pattern]
BOUNDRY	[Pattern]
ROAD	[Pattern]

S. Kousalya
 OWNER

Mr. K. VENUGOPAL, Retd. A.P.D.
 CORPORATION OF MADRAS
 Civil & Sanitary Engineering Consultant
 Licensed Surveyor, Class-I No. 7
 Licensed Plumber, Class-I Metro W.
 Sewerage No. Water Supply No.
 3, Neelakandan Street, Nungambakkam (Lake ...)
 MADRAS - 600 034
 LICENSED SURVEYOR